Circulation and Access Services and Divisional Libraries

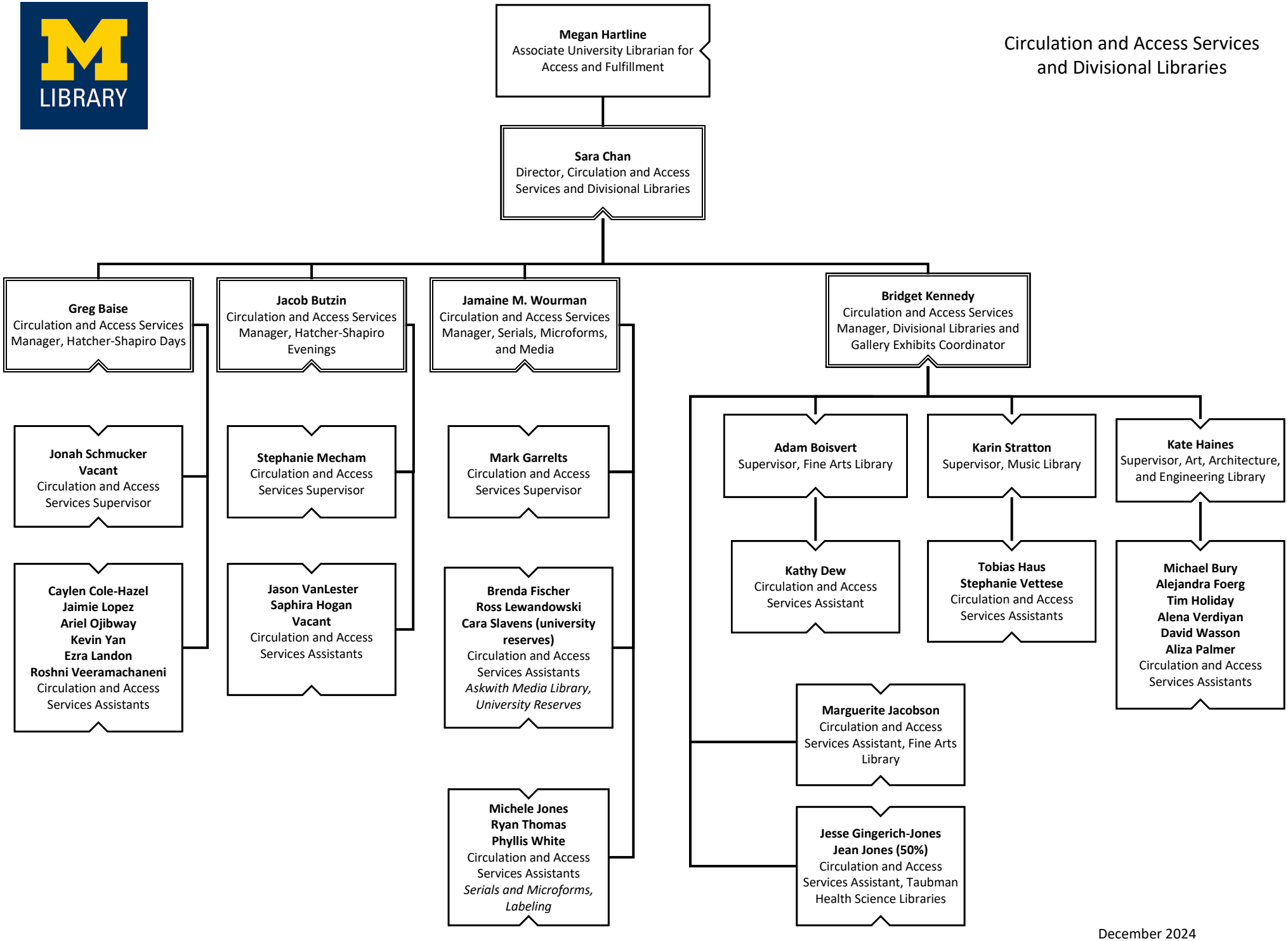

December 2024